

LEAD SHEET  
MED  
Rock

MERCY MERCY  
DRUM SOLO 4  
PIANO + RH. SECTION

J. ZWANNIG  
2

MELODY

ENSEMBLE

SAX LEAD

BRASS LD.

ENS.

DRUM FILL

SAX LEAD

TPT LEAD

1. ENS.

2. ENS.

QTR SOLO 1<sup>st</sup> TIME  
TRM SOLO 2<sup>nd</sup> TIME

SAX LD

BRASS LD

ENS.

ENS.

BRASS LO

MOLTO RIT

Empty musical staff.

Empty musical staff.

Empty musical staff.

Empty musical staff.

Empty musical staff.

1<sup>ST</sup> ALTO SAX

MERCY

MERCY

A MINIM ALTA CRTS

REARRANGEMENT

© 1986

2ND ALTO

MERCY MERCY

1<sup>ST</sup> TENOR SAX

MERCY MERCY

4 [A] 8 [B]

mp mf

2 2

1 2

f

1. mf f

2. mf f

[C] 16 [D] 16 [E] 1 2 2 2

mf

[F] 1 2

f

mf

[G] 1

f

molto rit

f ff

2nd TENOR SAX

MERCY MERCY

EB BARITONE SAX

MERCY MERCY

1<sup>ST</sup> TROMBONE

MERCY MERCY

4 [A] 8 [B] 8

1<sup>st</sup> Trombone

MERCY MERCY (2)

# + . = + . = . # + . . . b . . . b . . . ^ b ± ± b ± ± ± = ~

^ + + +

molto rit

ff

2nd TROMBONE

MERCY MERCY

3rd TROMBONE

MERCY MERCY

4 [A] 8 [B] 8

f mf mp

1. 1 2. 2

f mf

f ff

[C] 16 [D] 16 [E]

mf

f

mf f

3 ^ ^ [G]

molto rit f

ff

4<sup>th</sup> TROMBONE

MERCY MERCY

137 TRUMPET  
MOD. 4 (SWING)

MERCY MERCY

4 [A] 8 [B] 1 2 2

mf f mf f

\* AD LIB SOLO IF NO GTR \*

C7// F7// C7// F7// C7/F7/ C7/F7/ C7/F7

C7/F7/ C7// C7// C7 5 = 1 [D] 16

[E]

mf f f mf mf f mf f

1<sup>ST</sup> TRUMPET

MERCY MERCY (2)

Ten empty musical staves for other instruments or voices.

TRUMPET 2

MERCY MERCY

4 [A] 8 [B] 1 2 2

1 4  $b \dots b \hat{+} + + b \hat{+} + + =$   $b \dots b + b =$

$mf$   $f$   $mf$

1 3  $f$   $mp$   $f$

$f$   $mf$   $f$   $mp$   $f$

2.  $mf$

$f$   $ff$

[C] 16 [D] 16 [E]  $f$   $ff$

$f$   $f$   $mf$   $b = b = +$

$f$   $mf$   $mf$   $mf$

[F]  $mf$   $f$   $mf$   $mf$

$f$   $mf$   $molto rit$   $f$

$ff$

3rd TRUMPET

MERCY MERCY

4<sup>th</sup> TRUMPET

MERCY MERCY

4 4 A 8 B 1 2 2

1 4 1 1 3

mf f mf

mf

f

C 16 D 16 E

mf +

f

mf # + #

F

mf f mf f

1

f

mf

molto rit

ff

PIANO  
MED. ROCK "4"

MERCY MERCY  
\* SOLO AD. LIB \*

PIANO

MERCY

MERCY (2)

Empty musical staff.

Empty musical staff.

Empty musical staff.

Empty musical staff.

Empty musical staff.

Empty musical staff.

Empty musical staff.

Empty musical staff.

GUITAR  
MED ROCK '4'

MERCY MERCY

4 [A] 2 2 2

mf

[B] mf

2 2 2

mf

f

1. Cm7/// Dm7/// Gm7/// % % C7/// Gb6///

2. Cm7/// Dm7/// Eb6/// Eb/// Cm7/// % Dbm7///

\* SOLO AD LIB  
DISTORTION/FUZZ BOX \*

[C] ff

2 2

\* END SOLO \* \* TROM SOLO DISTORTION OFF \*

[D] mf

2

[E] 2 2

[F] f

2

GUITAR

MERCY MERCY (2)

9

$Cm7 // /$  |  $Dbm7 // /$  |  $Dbm7 / F7 /$  |  $Gm7 // /$  |  $Gm7 // /$  |

molto rit

$Gm7 // /$  |  $Bb / G7 /$  |  $C7 / F7 /$  |  $Bb // /$  |  $Bb^6 // /$  |  $Bb^6 // /$  |

BASS GUITAR  
MED ROCK '4'

# MERCY MERCY

3

**A**

f Bb7 Eb7 Bb7

Eb7 Bb7 Eb7 Bb7 Eb7

**B**

mf Bb7 Eb7 Bb7 Eb7 Bb7

Eb7 Bb7 Eb7 Bb7 Eb7 Bb7 Eb7

Bb7 Eb7 Bb7 Eb7 f

1

1. Cm7 Dm7 Gm7

2. Cm7 Dm7 Eb6 Eb

Cm7 Cm7 Dbm7 Dbm7 F7

Bb7 Eb7 Bb7 Eb7 Bb7 Eb7 Bb7 Eb7

**C**

f Bb7 Eb7 Bb7 Eb7 Bb7

Eb7 Bb7 Eb7 Bb7 Eb7 Bb7 Eb7

Bb7 Eb7 Bb7 Eb7 Bb7 Bb Bb

BASS GUITAR

MERCY MERCY (2)

Handwritten bass guitar notation for "MERCY MERCY (2)". The score consists of 11 staves of music in B-flat major. It includes various chord voicings such as Bb7, Eb7, Cm7, and Gm7, along with rhythmic patterns and articulation marks like accents and slurs. A double bar line with a repeat sign is present at the end of the first system.

DRUMS MED. ROCK IN 4 SEMI-CLOUD HI-HAT MERCY MERCY

Section A: Handwritten drum notation with the instruction 'ce ↑ HH f MED ROCK BT ALL WAY THRU'. It includes a sequence of notes and rests, with bar numbers 3 through 8 and a 'Fill' label at the end.

Section B: Handwritten drum notation with the instruction 'ce ↑'. It continues the rhythmic patterns with bar numbers 3 through 12.

Section C: Handwritten drum notation with the instruction 'Solo AD LIB INTO THE TIME BAR'. It features a melodic line with notes and rests.

Section D: Handwritten drum notation with the instruction 'Fill AD LIB'. It includes rhythmic patterns and bar numbers 2, 3, 4, and 5.

Section E: Handwritten drum notation with the instruction 'Crest/TPT Solo'. It features rhythmic patterns and bar numbers 2, 3, 4, 5, 6, 7, 8, and a 'Fill' label.

Section F: Handwritten drum notation with the instruction 'AD LIB Fill'. It includes rhythmic patterns and bar numbers 5, 6, 7, and 8.

Section G: Handwritten drum notation with the instruction 'Trom Solo'. It features rhythmic patterns and bar numbers 2, 3, 4, and 5.

Section H: Handwritten drum notation with the instruction 'AD LIB Fill'. It includes rhythmic patterns and bar numbers 3, 4, 5, 6, and 7.

Section I: Handwritten drum notation with the instruction 'Fill'. It features rhythmic patterns and bar numbers 9, 10, 11, and 12.

Section J: Handwritten drum notation with the instruction 'AD LIB Fill'. It includes rhythmic patterns and bar numbers 11, 12, and 13.

DRUMS

MARCH MARCH (2)

134

Molto rit

FILL ON HORN

\* MED ROCK BEAT ALL WAY THRU

SOLOS HELD TO END OF 1<sup>st</sup> BAR OF 1<sup>st</sup>/2<sup>ND</sup> TIME BAR

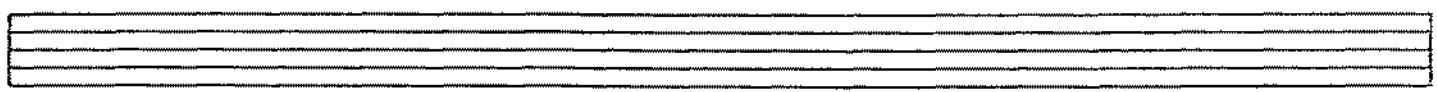

MOLTO RIT HEAVY BEAT WITH DRUMS TO SLOW BAND

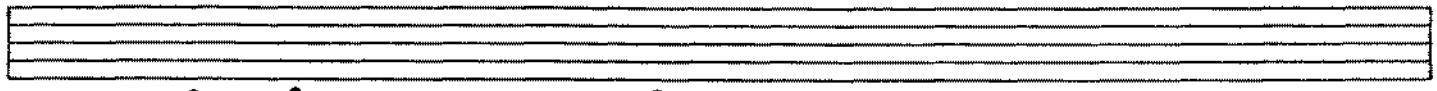

BIG FILL ON LAST BAR \*

